

Salmon & Gallagher & Co.

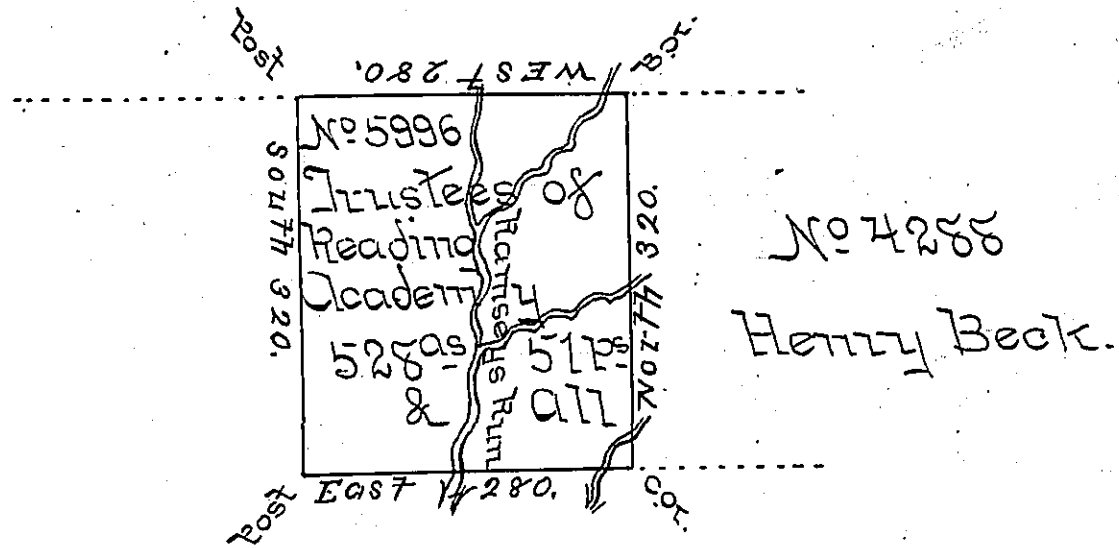

Draught of a tract of land situate on the waters of Pine creek about one Mile South East of the mouth of the first fork in Mifflin township Lycoming County surveyed on the 12th of Sept: 1814 for the Trustees of the Reading Academy in pursuance of their Warrant No 5996 dated the 5th day of Sept: 1805 -
 Containing Five hundred and twenty eight Acres fifty one perches and allowance of six P: C: E.
 Late Purchase

W^m Wilson D.S.

To Rich^d M. Beech Esq^r }
 Surveyor General - }

IN TESTIMONY that the above is a copy of the original remaining on file in the Department of Internal Affairs of Pennsylvania, made conformably to an Act of Assembly approved the 16th day of February, 1833, I have hereunto set my Hand and caused the Seal of said Department to be affixed at Harrisburg, this sixth day of June 1899.

Jameau W. Latta
 Secretary of Internal Affairs.